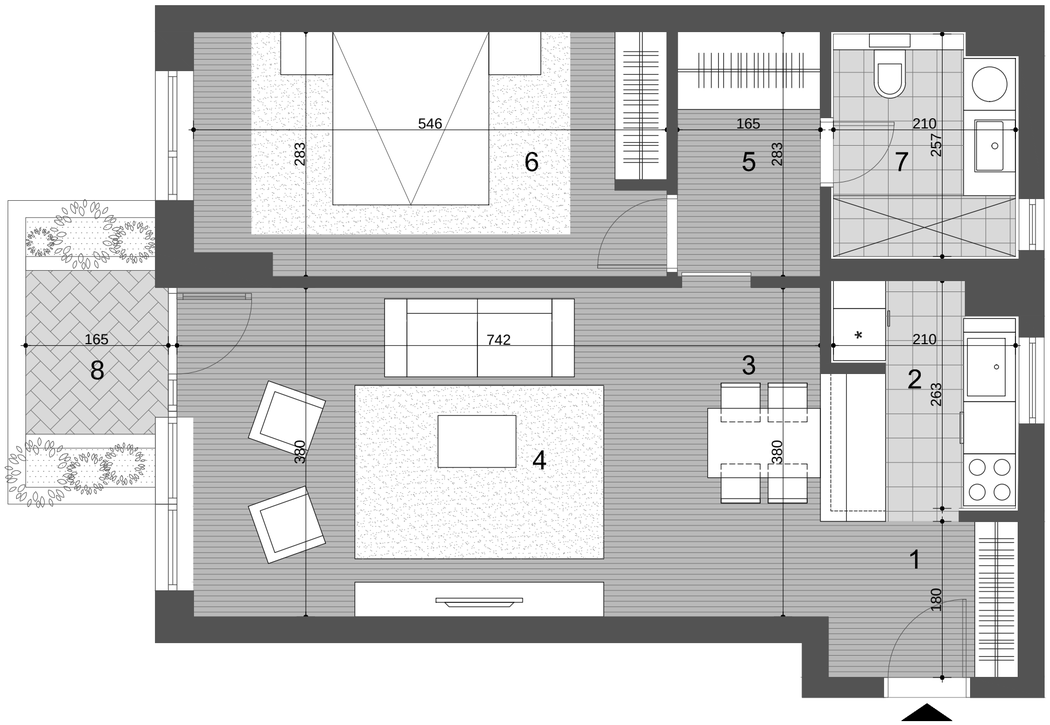
546
283
6
165
283
5
210
257
7
165
8
742
3
*
210
2
263
380
4
380
1
180